

General Notes

The data contained in this document includes proprietary rights of Mae. Any party in receipt of the document shall receive and hold the same in confidence and agrees not to duplicate or otherwise reproduce the document in whole or in part, nor disclose the contents of the same without the written consent of Mae.

Notes:

1. Measurements are based on metric system.
2. All levels are in meters to Ordnance Datum Newlyn (ODN) unless noted otherwise.
3. Do not scale off the drawing and CAD file.
4. All shown figure dimensions are to be followed.
5. Do not use for construction unless expressly permitted.
6. This drawing shows design intent only.
7. Contractor should verify all conditions, levels and dimensions on site and notify contract administrator of any variations from dimensions before construction and/or fabrication.
8. Any discrepancies on this drawing should be reported to Mae before proceeding to fabrication.
9. Drawings to be read in conjunction with all relevant documents, which include but are not exhaustive - MEP, Structures, shop/fabrication drawings and CDM documents.
10. This drawing may contain colour data. Please refer to original electronic document.
11. These are architectural drawings only. Refer to consultant drawings for further information.
12. Existing buildings to be measured on site and confirmed by contractor.
13. Also refer to accompanying Mae Schedules and drawings.

Revision	Date	Description
P01	12.09.2022	Planning Issue

Key

- Phase 1 Site Boundary
- Phase 2 Site Boundary

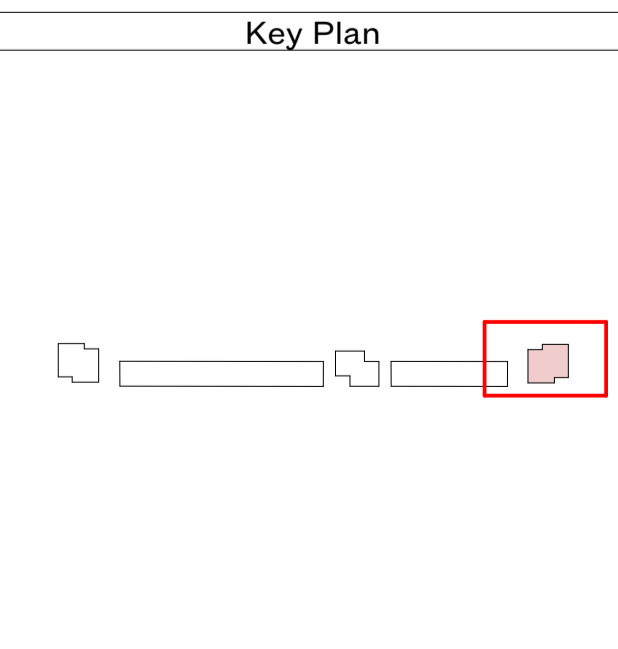

Mæ

1 Naoroji Street · London · WC1X 0GB
 +44 (0)20 7704 6060
 office@mæ.co.uk · www.mæ.co.uk

CLIENT Be First	
PROJECT NAME Padnall Lake Phases 3&4	
PROJECT NO. 2118	STAGE Stage 3
DRAWING NAME Block 5 - Detailed GA - Second Floor	
SCALE 1:100 @ A1	DATE 12/09/2022
DRAWN BY AT	CHECKED BY HB
REV / STATUS P01	
DRAWING NO. BF0246-MAE-05-02-DR-A-060169	