

USE FIGURED DIMENSIONS ONLY. DO NOT SCALE FROM THIS DRAWING EXCEPT FOR PLANNING PURPOSES. ALL DIMENSIONS MUST BE CHECKED ON SITE. ANY INCONSISTENCIES MUST BE REPORTED BACK TO THE ARCHITECT. THIS DRAWING AND ANY DESIGN INDICATED THEREON ARE THE COPYRIGHT OF BROOKS / MURRAY ARCHITECTS. ALL RIGHTS ARE RESERVED. NO PART OF THIS WORK MAY BE PRODUCED WITHOUT PRIOR PERMISSION IN WRITING FROM BROOKS / MURRAY ARCHITECTS. PLANNING STAGE DRAWINGS SHOULD NOT BE USED FOR CONSTRUCTION.

REV.	AMENDMENT	BY:	DATE

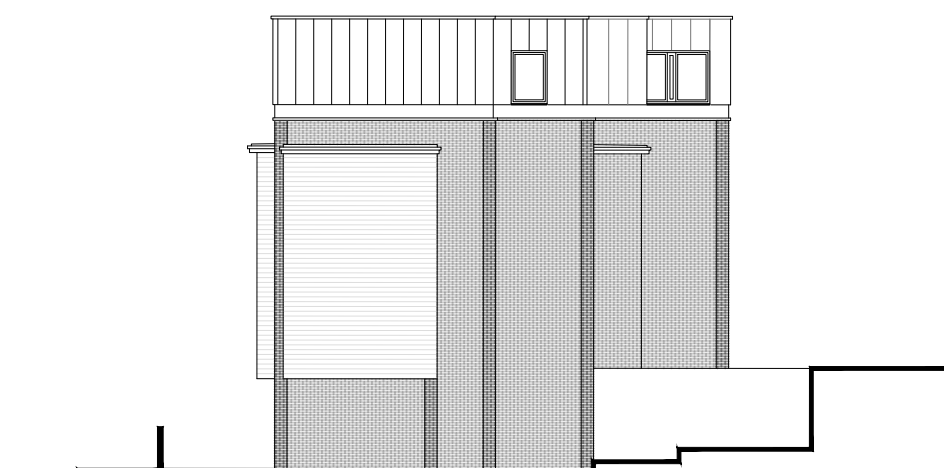

Proposed Front Elevation
1:200 @ A3



Proposed West Elevation
1:200 @ A3

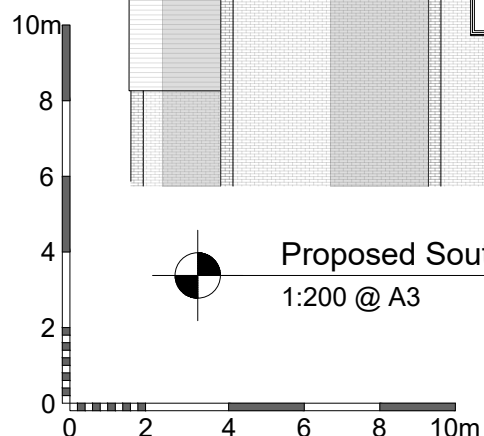

Proposed South Elevation
1:200 @ A3

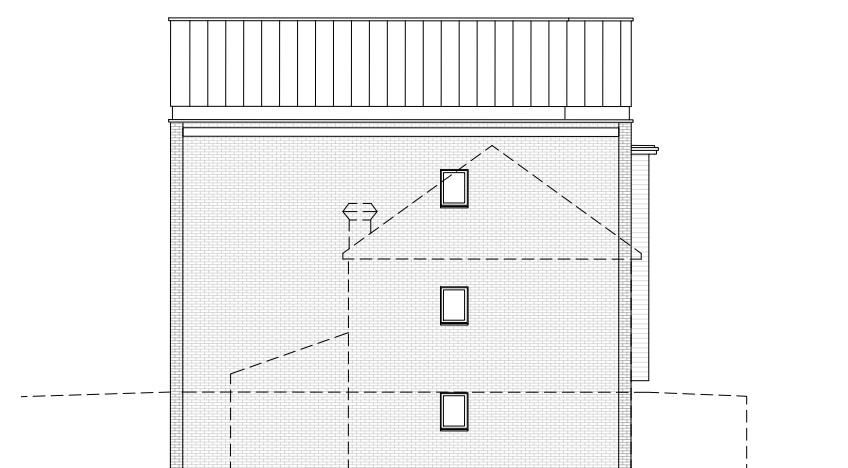

Proposed East Elevation
1:200 @ A3

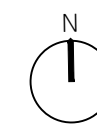

Brooks Murray Architects
The Arts Building, Morris Place, N4 3JG
+44 (0)2077399955 architects@brooksmurray.com

**brooks
murray**

CLIENT:
AVON GROUP LTD
JOB:
SIENNA BUILDING
116 - 118 VICTORIA ROAD
BARKING IG11 8PZ, LONDON
DRAWING TITLE:
PROPOSED ELEVATIONS

SCALE:
1:100@A3
DATE:
DECEMBER 2020
STATUS:
PLANNING
DRAWING NUMBER: 1244.16 - 211
REV: ISSUED BY: