



- ▼ +63.425  
RF Roof
- ▼ +60.025  
10 Tenth Floor
- ▼ +56.725  
09 Ninth Floor
- ▼ +53.425  
08 Eighth Floor
- ▼ +50.125  
07 Seventh Floor
- ▼ +46.825  
06 Sixth Floor
- ▼ +43.545  
05 Fifth Floor
- ▼ +40.225  
04 Fourth Floor
- ▼ +36.925  
03 Third Floor
- ▼ +33.625  
02 Second Floor
- ▼ +30.325  
01 First Floor
- ▼ +26.500  
GF Ground Floor

+26.500      +26.300      +26.060

**General Notes**

The data contained in this document includes proprietary rights of Mae. Any party in receipt of the document shall receive and hold the same in confidence and agrees not to duplicate or otherwise reproduce the document in whole or in part, nor disclose the contents of the same without the written consent of Mae.

Notes:

1. Measurements are based on metric system.
2. All levels are in meters to Ordnance Datum Newlyn (ODN) unless noted otherwise.
3. Do not scale off the drawing and CAD file.
4. All shown figure dimensions are to be followed.
5. Do not use for construction unless expressly permitted.
6. This drawing shows design intent only.
7. Contractor should verify all conditions, levels and dimensions on site and notify contract administrator of any variations from dimensions before construction and/or fabrication.
8. Any discrepancies on this drawing should be reported to Mae before proceeding to fabrication.
9. Drawings to be read in conjunction with all relevant documents, which include but are not exhaustive - MEP, Structures, shop/fabrication drawings and CDM documents.
10. This drawing may contain colour data. Please refer to original electronic document.
11. These are architectural drawings only. Refer to consultant drawings for further information.
12. Existing buildings to be measured on site and confirmed by contractor.
13. Also refer to accompanying Mae Schedules and drawings.

Revision	Date	Description
P06	12.09.2022	Planning Issue

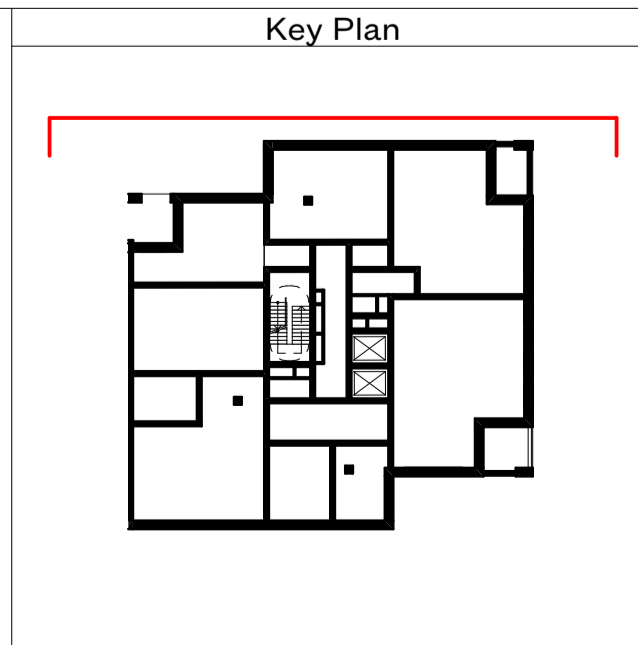
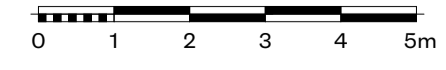

# Mæ

1 Naorji Street · London · WC1X 0GB  
+44 (0)20 7704 6060  
office@mæ.co.uk · www.mæ.co.uk

CLIENT <b>Be First</b>	
PROJECT NAME <b>Padnall Lake Phases 3&amp;4</b>	
PROJECT NO. <b>2118</b>	STAGE <b>Stage 3</b>
DRAWING NAME <b>Block 5 - North Elevation</b>	
SCALE <b>1:100 @ A1</b>	DATE <b>12/09/2022</b>
DRAWN BY <b>AT</b>	CHECKED BY <b>HB</b>
REV / STATUS <b>P06</b>	
DRAWING NO. <b>BF0246-MAE-05-XX-DR-A-060322</b>	